Web: www.anbobio.com
www.dijibio.com
Order: order@dijibio.com
Tel: +86 519 8805 0026

OR6C3 Antibody［#G662］

Catalog Number: G662
Concentration: 1mg/ml
Swiss-Prot No.: Q9NZP0
Other Names: Olfactory receptor 6C3; HSA8
Storage/Stability: Store at -20℃/1 year
Form of Antibody: Rabbit IgG in phosphate buffered saline (without Mg^{2+} and Ca^{2+}), pH 7.4, 150mM NaCl, 0.02% sodium azide and 50% glycerol.
Immunogen: The antiserum was produced against synthesized peptide derived from internal of human OR6C3.

Purification: The antibody was affinity-purified from rabbit antiserum by affinity-chromatography using epitope-specific immunogen.
Specificity: OR6C3 antibody detects endogenous levels of total OR6C3 protein.
Reactivity: Human
Applications: WB: 1:500~1:3000 ELISA: 1:10000
References:
Scherer S.E., Nature 440:346-351(2006).
Rouquier S., Proc. Natl. Acad. Sci. U.S.A. 97:2870-2874(2000).

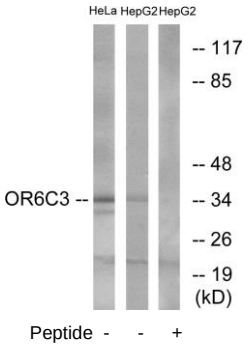

Western blot analysis of extracts from HeLa cells and HepG2 cells, using OR6C3 antibody.